

Shalima

Art.-Nr. 28 0126
quality-no.

ca. 140 m
50-g-Knäuel

10 x 50 g/500-g-Polybeutel · poly bag

60% Viskose

viscose · viscose · viskos
viskóza · viskoosi
Вискоза · Вискóζη





32% Baumwolle

cotton · coton · cotone · katoen
bomuld · bomull · algodón · bavlna
puuvilla · xЛoΠok · βαμβάκι

8% Polyamid

polyamide · poliammidica
poliammide · polyamid · poliamida
Полиамид · πολυαμιδη

schoeller+stahl
GANZ SCHÖN KREATIV

| | | | |
|---|-------|---|------------------|
|  | 38/M |  | 1 Schal |
|  | 350 g |  | 100 g – 150 g |

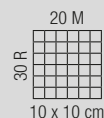

A

mango
05



rot
03



cyclam
06



magnolie
07



perlweiß
01



silber
08



schwarz
02



B

gold
09



sahara
10



khaki
11



oliv
12



lagune
13



himmel
14

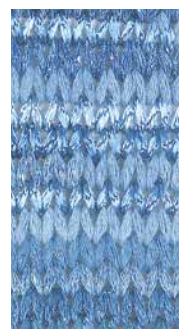

nachtblau
04

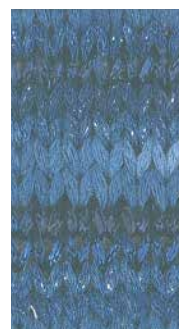

01 A/5
02 A/7
03 A/2
04 B/7
05 A/1
06 A/3
07 A/4
08 A/6
09 B/1
10 B/2
11 B/3
12 B/4
13 B/5
14 B/6

14 Farben
Colours

Bild aus Maschen-Style SD 057
Erschienen bei OZ-Verlag
Fototeam: Jens-Peter Baser