

Art.-Nr. 28 0140
quality-no.







ca. 200 m
50-g-Flachknäuel

10 x 50 g/500-g-Polybeutel · poly bag

70% Polyester
poliester . poliéster . polyesteri
Полиэстер . Πολυεστέρας

30% Viskose
viscose . visciosa . viskos . viskóza . viskoosi
Вискоза . Βισκόζη

		
	38/M	128/XXS
	150 g	100 g
	250 g	150 g

A diagram showing a rectangular grid of 20 rows and 15 columns. The grid is composed of smaller squares, each labeled "10 x 10 cm". The total dimensions of the grid are labeled as "20 R" (rows) and "15 M" (columns).



A

weiß
01

hanf
02

senf
03

caramel
04

kaffee
05

oliv
06

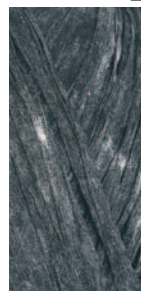
anthrazit
07

01 A/1
02 A/2
03 A/3
04 A/4
05 A/5
06 A/6
07 A/7
08 B/8
09 B/9
10 B/10
11 B/11
12 B/12
13 B/13
14 B/14

B

rosa
08

geranie
09

kirsche
10

lila
11

indigo
12

blau
13

himmel
14

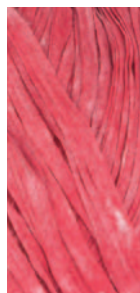

14 Farben

